

PREPARED FOR
CAROL SCHNEIDERREIT
&
WYNTREE CONSTRUCTION

PLAT OF SURVEY

- OF -

PATHFINDER SURVEYING INC.
(formerly)
J.K. SURVEYING INC.
P.O BOX 322
LAKE GENEVA, WI. 53147
WWW.PATHFINDERSURVEYING.NET
262-248-8303

LOT 9 LAKE GENEVA HIGHLANDS, A SUBDIVISION LOCATED IN THE
SE FRACTIONAL 1/4 OF SECTION 8, TOWN 1 NORTH, RANGE 17
EAST, TOWN OF LINN, COUNTY OF WALWORTH AND STATE
OF WISCONSIN.

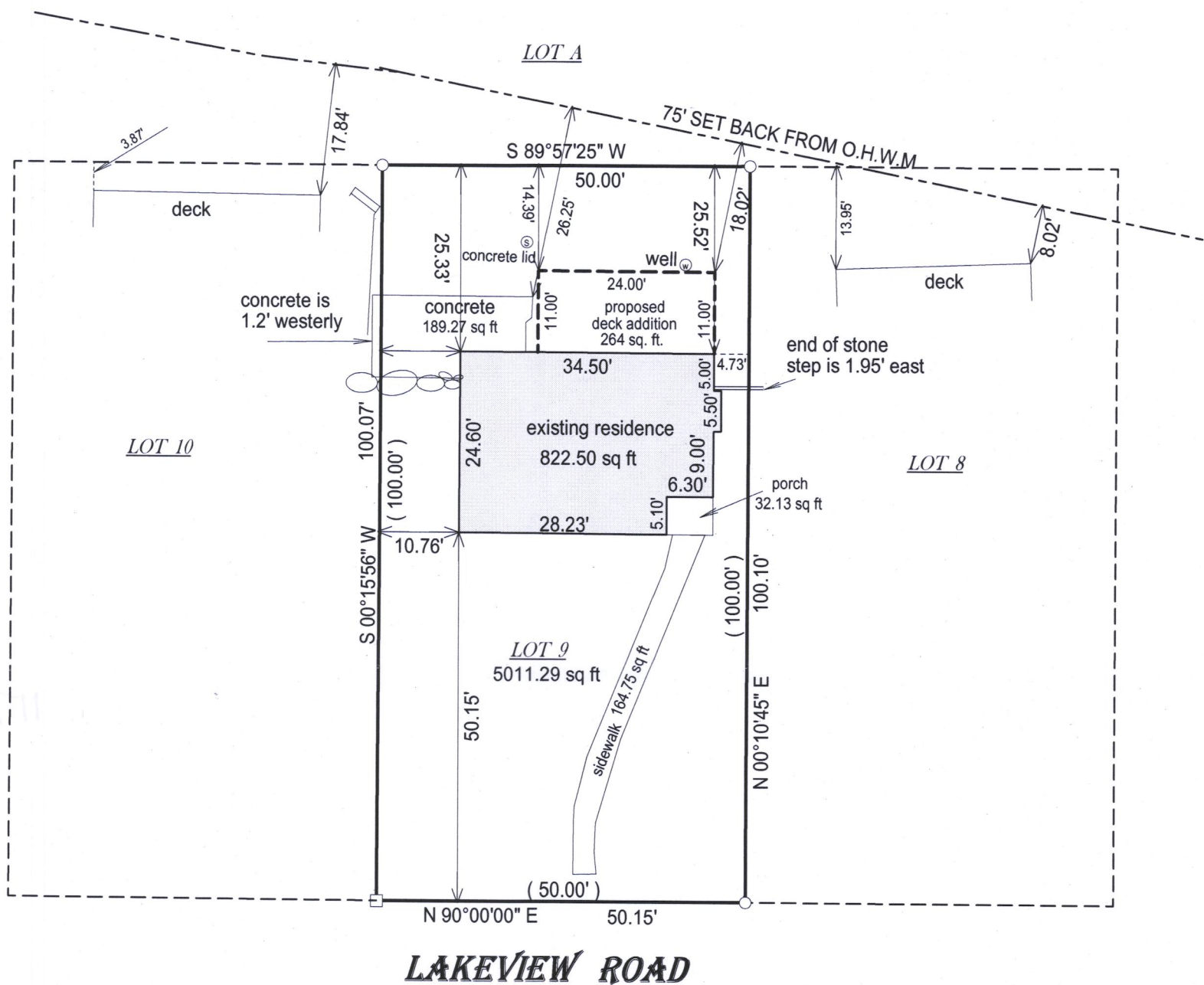

LAKEVIEW ROAD

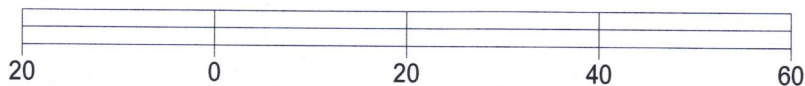
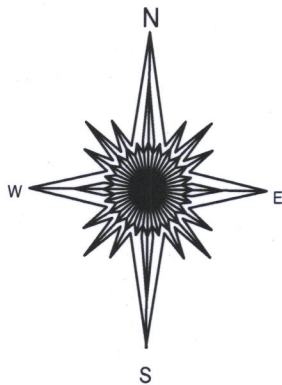

BASIS OF BEARING OF THIS PLAT: THE NORTH LINE OF LAKEVIEW RD
WAS ASSUMED TO BEAR EAST.

I hereby certify that I have surveyed the above- described property and the
above map is a true representation thereof and shows the size and
location of the property, its exterior boundaries, the location and
dimensions of all structures thereon, fences, apparant easements and
roadways and visible encroachments if any.

This survey is made for the present owners of the property, and those who
purchase, mortgage, or guarantee the title thereto, within one year from
the date hereof.

DATED THIS 2ND DAY OF SEPTEMBER, 2015.

- () = recorded as
□ = found iron bar
○ = found iron pipe
● = set iron pipe
■ = set iron bar

SCALE 1" = 20'

JOB # 15-278

TAX ID # ILGH 00009

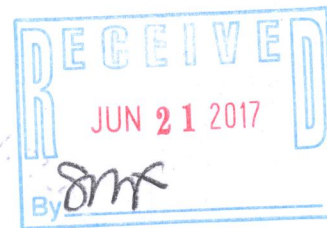

REVISED 01/29/2016 SHOW ADJOINING
DECKS

REVISED 02/17/2016 SHOW PROPOSED
DECK ADDITION AND SURFACE CALCS.

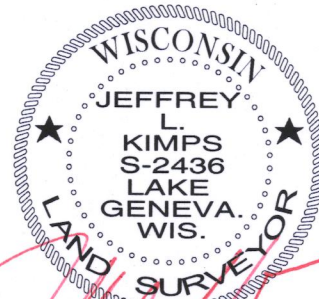

JEFFREY L KIMPS S - 2436
Wisconsin Professional Land Surveyor
(original if signed in red)

117-4023